

Hastings District Key Figures

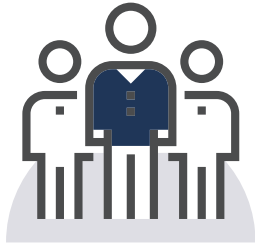

90,100

POPULATION 2021

♂ 50%

MALE

♀ 50%

FEMALE



80.5%

SCHOOL LEAVERS
ATTAINED NCEA
LEVEL 2 OR ABOVE

In 2020

58

SCHOOLS



10,155

BUSINESSES
2020



46,160

FILLED JOBS
2020



56,350

WORKING AGE
POPULATION (15-64)
62.5% of total population
2021



3.7%

ANNUAL AVERAGE
UNEMPLOYMENT RATE
September 2021

\$114,307

AVERAGE HOUSEHOLD
INCOME
For 2021



\$469

AVERAGE WEEKLY
RENT
Year to September 2021

\$854,177

MEAN HOUSE VALUE
Year to September 2021



EMPLOYMENT BY SKILL
LEVEL 2020



- HIGHLY SKILLED - 35.5%
(Degree or higher.
Level 1 ANZSCO)
- SKILLED - 11.3%
(Registered Diploma.
Level 2 ANZSCO)
- SEMI SKILLED - 12.6%
(Tertiary Certificate.
Level 3 ANZSCO)
- LOW SKILLED - 40.5%
(NCEA 2 or 3.
Level 3/4 ANZSCO)



AGE DISTRIBUTION 2021

- 0 - 14 20.2%
- 15 - 24 12.0%
- 25 - 64 50.6%
- 65+ 17.2%